

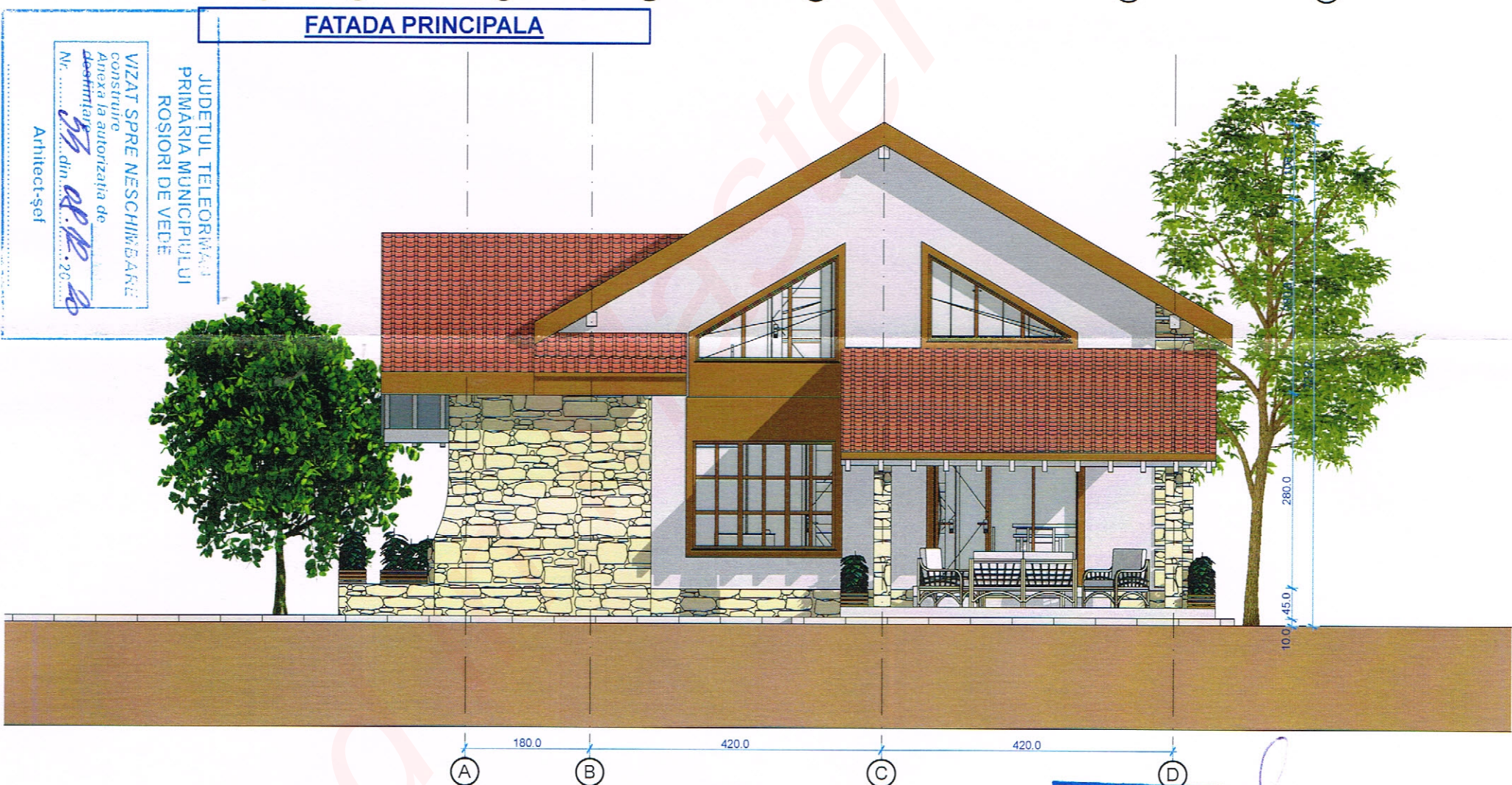

FATADA PRINCIPALA

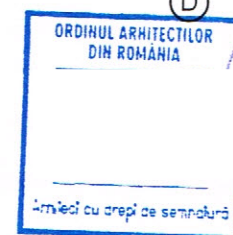

FATADA LATERALA DREAPTA



	Nume	Semnatura	Cerinta	Referat / Expertiza / Nr. / Data	
<div><div>BIROU INDIVIDUAL DE ARHITECTURA - T.N.A. 3110 OANCEA PETRICA RAZVAN mun. Alexandria, jud. Teleorman, tel. 0762 774 987</div></div>				Beneficiar:	Pr. nr.: 6/2020
Specificatie	Nume		Scara: 1:100	Titlu proiect: <u>CONSTRUIRE LOCUINTA P+1E,</u> <u>ANEXA GARAJ SI IMPREJMUIRE</u> mun. Rosiori de Vede, str. lt. Anton Ionescu, jud. Teleorman	Faza: CU+DTAC
Sef de proiect					
Proiectat					
Desenat					Titlu plansa: FATADA PRINCIPALA FATADA LATERALA DREAPTA

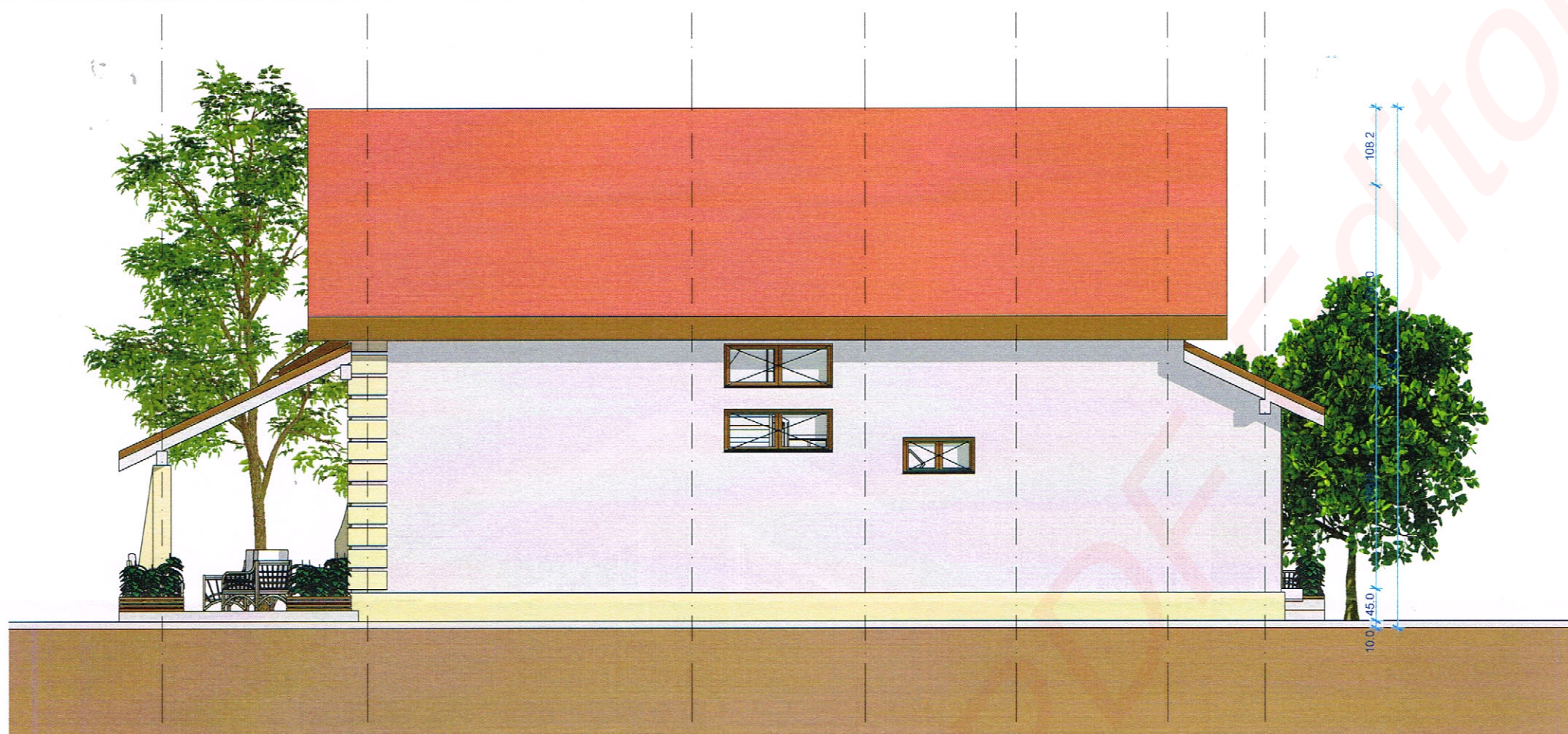

FATADA POSTERIOARA

JUDEȚUL TELEORMAN
PRIMĂRIA MUNICIPIULUI
ROȘIORI DE VEDE
VIZAT SPRE NESCHIMBARE
constituie
Anexa la autorizația de
destinatie
Nr. 55 din 28.12.20
Arhitect-șef

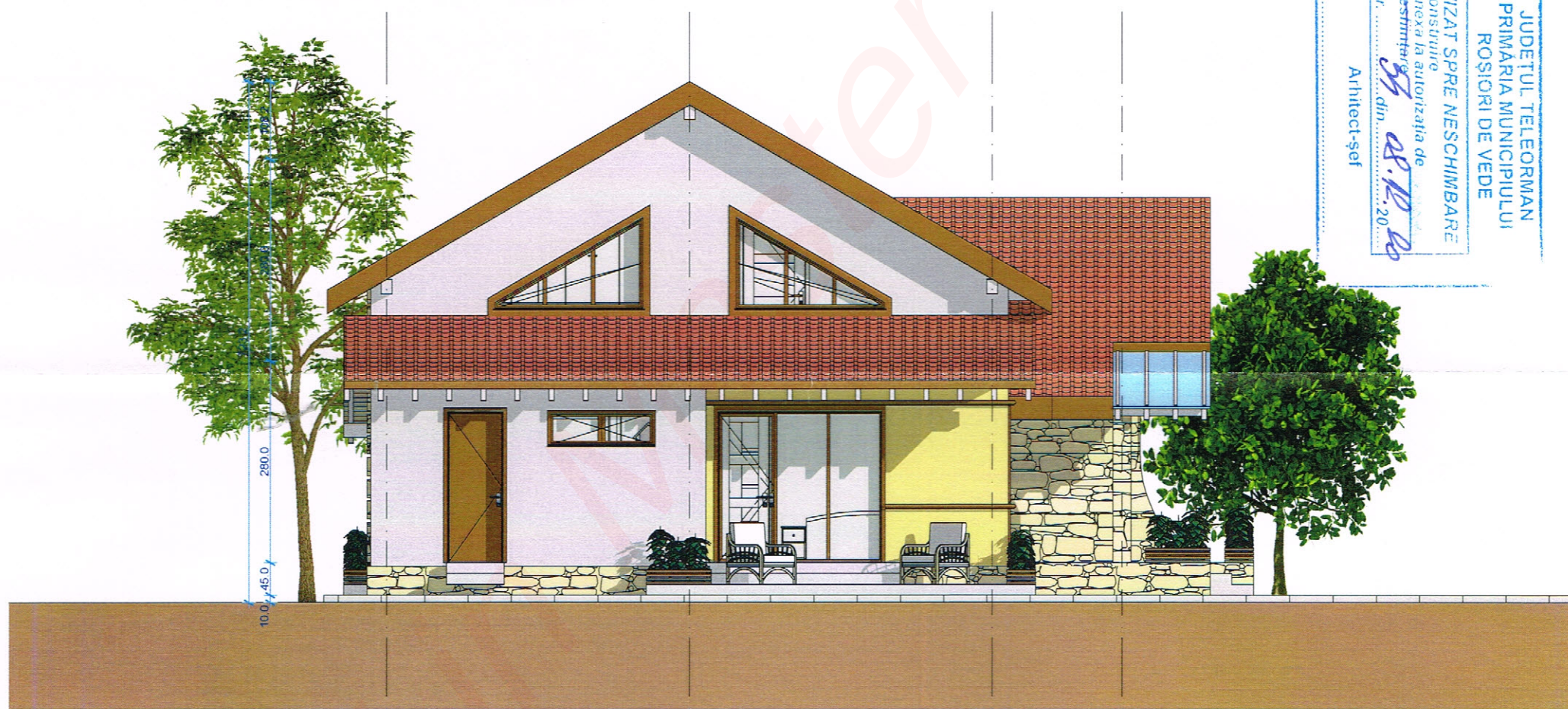

FATADA LATERALA STANGA

ORDINUL ARHITECTILOR
DIN ROMÂNIA

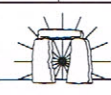

	Nume	Semnatura	Cerinta	Referat / Expertiza / Nr. / Data	
 BIROU INDIVIDUAL DE ARHITECTURA - T.N.A. 3110 OANCEA PETRICA RAZVAN mun. Alexandria, jud. Teleorman, tel. 0762 774 987				Beneficiar:	Pr. nr.: 6/2020
Specificatie	Nume		Scara: 1:100	Titlu proiect: CONSTRUIRE LOCUINTA P+1E, ANEXA GARAJ SI IMPREJMUIRE mun. Rosiori de Vede, str. It. Anton Ionescu, jud. Teleorman	Faza: CU+DTAC
Sef de proiect				Titlu plansa: FATADA POSTERIOARA FATADA LATERALA STANGA	A6
Proiectat			Data: 06.2020		
Desenat					